



JAN./FEB.'92

Jan. 22 - Curbside Recycling

Feb. 5 - Curbside Recycling

Feb. 11 - LFYC Trustees Meeting

Feb. 15 - LFYC Dock Rental application &
payment due, p. 12 & 13

Feb. 19 - Curbside Recycling

Mar. 3 - LF Nursery School Registration 7pm, p. 7

LFYC Office • 663-0158

Mo • Tu • Th 8 am - 1 pm Sa 9 am - noon

Mrs. Margaret Dam, Administrative Assistant

Board of Trustees

Paul Murray	Commodore	-0478
Bob Drummond	Secretary	-0074
Greg Plifka	Treasurer	-1333
Pete Garland	-1661	Ron Sorensen -0807
Mike Sutcliffe	-0632	Virginia Conk -1314

Trustee Committee Assignments

<p>Ron Sorensen Docks Safety Grounds/Maintenance</p> <p>Peter Garland Regatta Nominating Five-Year Plan</p> <p>Bob Drummond Land Sale By-Laws Insurance</p>	<p>Greg Plifka Swim Team Tennis Budget</p> <p>Virginia Conk House Porthole Social/Membership/Welcoming</p> <p>Mike Sutcliffe Galley Sports/Sailing Block Captain</p>
--	---

Paul Murray
Nursery School & Beach

House Chairman - Grace Bacorn -2944 • **Nursery School Chairman** - Betty Peters -5120
Swim Team - Jim Bashant -3082

Security - to report trespassers • in case of emergency • call Jeff. Twp. Police 697-1300

The Porthole is published by MG LaserPublishing 663-4649

BABYSITTERS

name	completed Red Cross Babysitting Course	age	phone	name	completed Red Cross Babysitting Course	age	phone
Amy Hendrickson	yes	13	-1844	Maggie Sinclair	yes	13	-1346
Elizabeth Moore	yes	13	-1493	Erika Faruolo	yes	11	-2166
Nina Sutcliffe	yes	15	-0632	Jennifer Sehnert	-	12	-5486
Brooke Bailer	yes	11	-0641	Lisa Greene	yes	11	-1128
Cara Leach	yes	14	-1703	Elaine Sutcliffe	-	13	-0632
Sarah Murray	yes	13	-0478	Randy Leach	-	13	-1703



FAMILY RESTAURANT
215 Espanong Rd, Lake Hopatcong

HOT HOME DELIVERY

663-5677

Order Your Valentine
Our Heart-Shaped Pie! Friday,
February 14

Thin Crust • Pan • Sicilian Pizza • Our Own Special STUFFED PIZZA
Full Lunch and Dinner Menu • Daily Dining Room Specials

COMMODORE'S MESSAGE

Dear Members,

A Happy New Year to all! I'm not certain where 1991 went but we welcomed in 1992 in grand style at the Club on New Year's Eve. Over a hundred people came out to enjoy the evening and enjoy they did. The DJ had everyone kicking up their heels, the food was great and the Club looked like a million dollars. Thanks to my co-conspirators Ginny Conk and Warren Pym who were instrumental in putting the evening together. Thanks also to the helpful folks who stayed a few extra minutes at the end for clean-up.

I would like to officially welcome our new Trustees Ginny Conk and Pete Garland to the Board, both of whom have been here before. Bob Drummond was re-elected for a second term. I am sure all of them will serve the Club well.

A quick notice to all skaters and snowmobilers — please use caution near the Club beach and docks. The Ice-Eaters are on and that means open water and thin ice.

A reminder for LFYC dock' renters, February 15th will be here before you know it. Have your leavses and checks in by then, the waiting list if forming already.

Until next month,

Paul Murray, Commodore

TOWNSHIP TIDBITS

The Gallery Group Art Association
Hurdtown Plaza - Rt. 15 south

• The artist members of The Gallery Group Art Association invite the public to an **art exhibit and reception** at the Kinnelon Public Library, 132 Kinnelon Rd, Kinnelon, on Tuesday, February 4 from 7:30 to 9 pm. Local artists Carole Clarke, David Cuin, Mary Poulos, and Marie Wesolowski are among the twelve artists who will be at the reception to greet the public. Refreshments will be served.

- The Gallery Group Children's Watercolor Classes will begin on Sat. Feb. 1 and continue for six weeks, from 10 to 11:30 am. Call Carole Clarke at 697-6499 for more information
- **Tole Painting in Oil/Acrylics** classes will begin on Monday, Feb. 10 from 10 to noon or 1 to 3 pm. Call Lillian Murraray at 627-6778.
- **Basic Drawing** classes will begin on February 4 from 10 to noon or 1 to 3 pm. Call Lillian Murray for info at 627-6778.
- A **Pastel Workshop** will be held on Saturday Jan. 25 from 10 to 3 pm and Sunday Feb. 23 from 12:30 to 4:30 pm. Call Lillian Murray at 627-6778 for information.

For registration or more information about The Gallery Group Art Association you may contact the individuals mentioned above or call the studio at 663-1116 between 10 and 5 Wed. thru Sat, or Sun 12 to 5pm. The studio is also open to visitors, browsers and purchasers during those hours.

MEMBERS

BE A PART OF THE FUTURE OF LFYC

- Use some of your professional skills
- Offer some of your insight
- Play a role in the future of the LFYC facility

VOLUNTEER FOR THE 1992 FIVE YEAR PLAN COMMITTEE

Call Pete Garland -1661
to volunteer or for more
information.

LFYC TRUSTEES MEETING MINUTES

January 14, 1991

(Minutes are synopsisized, For a complete copy, please see Margaret at the LFYC office.)

Beach Beach rules were revised by Paul Murray and presented to Trustees. New rules will be distributed with badges, as in past. A proposal to set up LFYC as a Red Cross Waterfront was received from Marilyn Agresto (LFST coach). A committee will meet with her & report back to Trustees.

Fire Alarm System Nursery School has run into problem with the telephone company regarding cost to install 2 lines for hook-up of new system. LFNS requested Club help defray installation cost. Trustees suggested LFNS request explanation of higher costs from system installer and suggestions to make costs more reasonable.

Regatta Peter Garland informed Trustees Ed Ross has insurance "on line". Marine Police will be contacted for permit after change-over of command. Committee has met with couple of prospective sponsors. More information was requested about Club involvement, i.e. committees & numbers of people needed to run concessions.

Five Year Plan (Special Assessment) The Trustees will be contacting local contractors and soliciting prices and designs for outside restrooms. Wayne Cornelius will be contacted regarding replacement of Clubhouse windows. Margaret will send out letters to past Five Year Plan members inviting them to become involved in new committee. Ron Sorensen and Peter Garland will take those calls.

Resignation Trustee Greg Plifka submitted his resignation effective 1/14/ 92. He has purchased a home in Sparta and will be moving out of Lake Forest. His replacement will be considered by the remaining Trustees. Virginia Conk will assume the duties of Treasurer.

Next LFYC Trustees meeting February 11, 1992.

35% OFF
with this ad

ANYTHING DULL
WE SHARPEN

**SCOTTYS
SHARPENING
SERVICE**

with this ad
35% OFF

1st driveway after McDonald's
Rt. 15 South • Lk. Hopatcong • 663-0798

LAKEFRONT - 3 BDRM
39 Ripplewood Drive • Lake Forest

FOR SALE

by Owner/Agents
Great Potential . . . House & Area
Ready for Creative Addition!
Must see from Inside

\$250,000

Call Al Wunder for appointment 697-1414

TELL A
FRIEND

FEE SCHEDULE — LAKE FOREST YACHT CLUB

(effective 1/1/92)

ANNUAL DUES	Two adults voting.....	\$220.
	Single household voting.....	164.
	Tenant—two adults non-voting.....	300.
	Tenant — one adult non-voting.....	244.

Payment of dues upon joining is pro-rated by the month. Dues billing is October to September.

GUEST BADGES Guest badges are \$1. each before April 30. \$1.50 After April 30. Guest badges are available to members each year, with a limit of 6 per member household.

SPECIAL ASSESSMENT All members.....\$143.

The payment of Special Assessment upon joining the Club is pro-rated as follows: Members joining before October 1 pay \$143. Special Assessment is pro-rated monthly.

BOND All new members.....\$400.

A bond of \$400. must be purchased by all new members with the exception of tenants. Bond may be paid in one payment or spread over 5 years at \$80. per year plus \$12./year service charge (total \$92./year). Bond payments are due on the anniversary date of joining the Club.

DOCKS Docks are available on a first come - first served basis to members in good standing. Members who have had dock space in the previous year have priority and may retain their assigned dock with prompt payment of fees. A waiting list is maintained for first time dock applications and dock space change requests. Docks may be rented by member sponsored non-member, non-residents. Members should contact the office for details.

Bring your back to a Chiropractor . . . before your back brings you.

Many people discover Chiropractic the hard way — when they are in severe pain and in need of immediate relief.

Pains in the back, neck, arms, shoulders, and legs are often caused by "subluxations" (vertebral misalignments).

But subluxations can also cause problems that may not result in immediate pain. By irritating nerves, they can diminish the nerve supply that flows to all the major organs of your body.

And without a full nerve supply, your body is susceptible to illness and disease.

Fortunately, many people today are discovering that an ounce of Chiropractic



prevention is worth more than a pound of cure.

Chiropractic adjustments correct subluxations and keep your nerve energy flowing freely, helping to prevent pain, illness and disease from occurring in the first place.

That's why you'll find lots of people in Chiropractors' offices these days without even the slightest back pain. They've discovered this safe, natural, drug-free method of getting well and staying well.

So don't wait for a backache to bring you to a Chiropractor. Call our office today and arrange for a special introductory consultation.

LAKE HOPATCONG FAMILY CHIROPRACTIC

Kim R. Stetzel, D. C.

231 Espanong Rd, Lk. Hopatcong,

663-5633

NURSERY SCHOOL NEWS

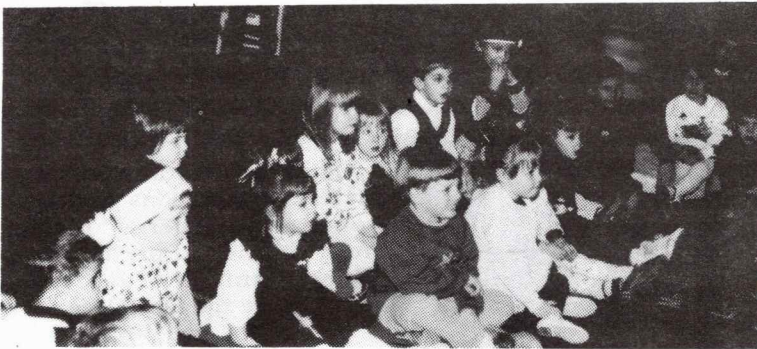

The December Holiday Party was a big success and enjoyed by all the nursery school children. A special treat, beside the visit from Santa, was storyteller Mrs. Patricia Seeger from the Jefferson Township Public Library.

NOW!

TWO-SIDED COPIES AVAILABLE

Lakeside Printing
STATIONERY SUPPLIES

Lakeside Shopping Center • 663-0078

Lake Forest
Nursery School

**1992-93
School Year
Registration**

Morning
and
Afternoon
Classes

**Tuesday, March 3
7:00 PM
LFYC Clubhouse**

\$25.00 registration fee

Interested Parents! Plan on
attending to enroll your child
— spaces fill up quickly.

**INCOME TAX
PREPARATION
SERVICE**

**Kathleen O'Neill
Accountant**

663-3333

**SAVE \$15. OR 20% OFF
INCOME TAX RETURN**

KATHLEEN M. O'NEILL
Accountant
(201) 663-3333

LIMIT ONE COUPON PER TAX RETURN
EXPIRES 8/1/92

**SAVE \$15. OR 20% OFF
INCOME TAX RETURN**

KATHLEEN M. O'NEILL
Accountant
(201) 663-3333

LIMIT ONE COUPON PER TAX RETURN
EXPIRES 8/1/92

OLD FRIENDS AND NEW . . .

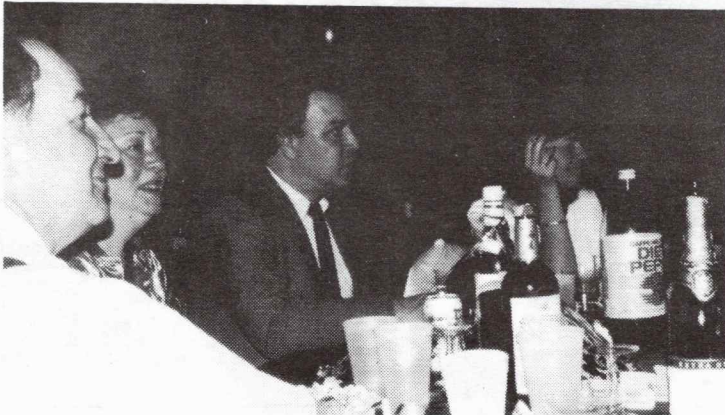

HAPPY
NEW
YEAR

NEIGHBORS . . .



Think Valentine's Week!

Feb. 9 thru 15

ORDER EARLY



FREE TRANSFER FEE

For any wire order placed within the U.S.

(Only 1 transfer per family).

With this ad • Expires 2/29/92

Delivery Available
All Major Credit
Cards Accepted

770 Rt. 15 South
Lk. Hopatcong, NJ 07849

Next to KY Fried Chicken

663-5275
1-800-852-5197

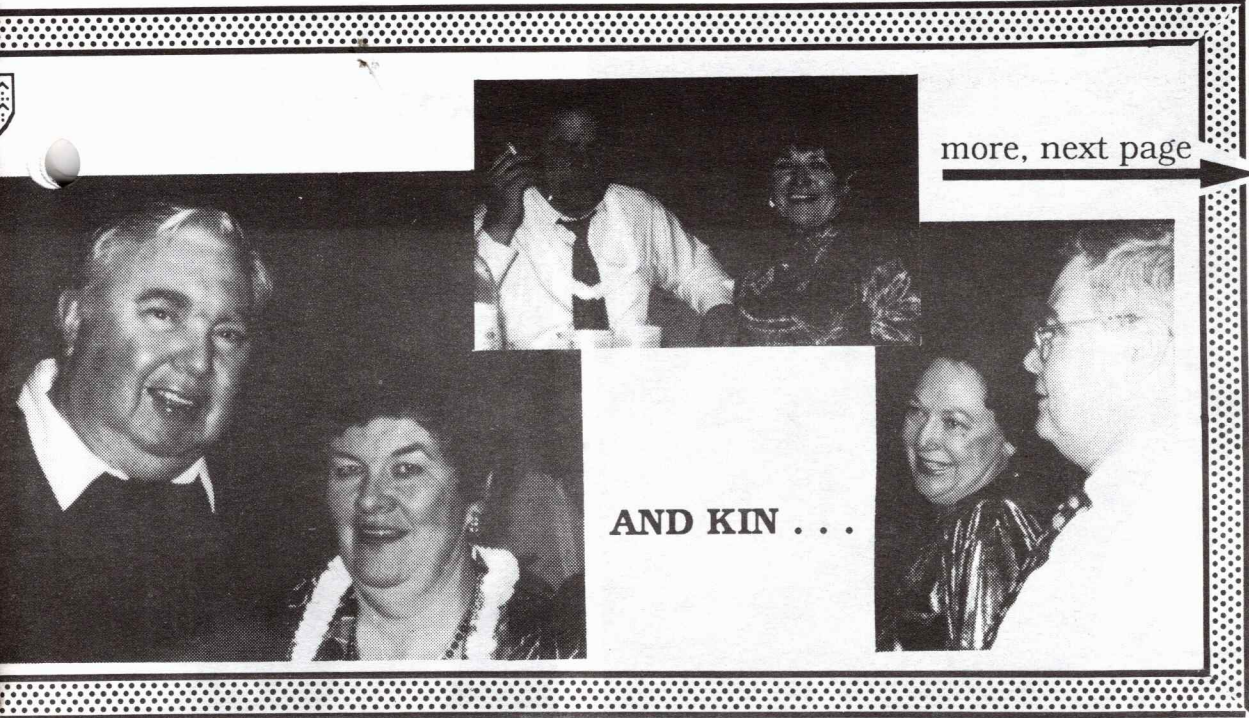

more, next page

AND KIN . . .

GATWYN'S

Route 15, Lake Shawnee Exit
RESTAURANT & COCKTAIL LOUNGE

Country Filling
Sunday
Morning
BREAKFASTS
 Under \$5.

SHELL, RIB-EYE,
DELMONICO
STEAKS

Mouth Watering
 Grilled,
Deli & Club
Sandwiches
 \$3.50 - \$5.35

DAILY SPECIALS

Happy Hour
 3-6 pm • Mon-Fri
 Newly Renovated

CATERING
663-2596

Stop in & Pick Up
 Our Menu
 Call Ahead for
Orders to Go



WE HAD LOTS OF FUN . . .



HAPPY NEW YEAR TO YOU!



LFYC Dock Lease PROCEDURES & CONDITIONS

- Only LFYC members in good standing will be considered for dock leasing.
- A boat for which dock space is rented must be registered to the name of the member renting the space.
- No boats may be docked until the Lease Agreement has been settled. Boats docked without the Dock Master's approval may be removed at the owner's expense.
- Lessees of dock space may retain their '91 slip in '92 provided that their checks are received before Feb. 15, 1992, with the following exception: Size constraints may warrant the change of dock space. (Dock assignments & changes are at the discretion of the Dock Master.) All remaining slips will be assigned on a first come, first served basis.
- Boat must be removed from the dock space by Nov. 15, 1992 or the Club will remove it at the owner's expense. No winter storage is available.
- No boats are to be parked or stored on Club property at any time.
- Any bumper material installed by boat owners must be approved by the Dock Master. Boat owner installed bumper material must be removed by the lessee by Nov. 15, 1992.

1991 Dock Lease Rates

A Dock: Slips	\$245.00	C Dock: Inside Slips.....	\$210.00
B Dock: Slips.....	\$210.00	C Dock: Outside Slips.....	\$245.00

\$5.00/per diem charge for unauthorized boat docking.

Space is available on the Canoe Rack at \$10./season.

GIG'S GARDEN

Flowers & Gifts

The land looks so barren so cold & bleak,
And I think they're predicting snow
next week
You're garden is sleeping until Spring,
But ours is still blooming,
just give Gig a ring.

Keep Your Wife Happy With Our
SUPER BOWL CENTERPIECE
\$11.95

Route 15 South Plaza • Lake Hopatcong
663-3062

CALL FOR YOUR FREE ESTIMATE

Commercial

Residential

De Vito Roofing

Lake Hopatcong

Roofing N Siding

De Vito Proof Your Roof

Fully Insured

663-0896

Tri-County DOG & PUPPY TRAINING



8 wk. course \$75.
201-691-2662

located at Golub Animal Complex

JEFFERSON

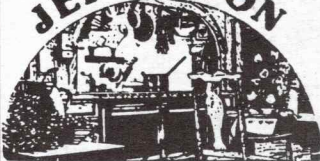

CATERERS

- Hot & Cold Buffet Specialists
- Complete Party Packages
- Special Mid-Week & Corporate Discount Programs
- Party Planning Assistance
- Free Delivery & Set-Up

"The Area's Leading Caterer
For Quality and Service"

663-3612

OPEN 7 DAYS

248 Espanong Road, Lake Hopatcong

Hair
ReJoyce
UNISEX
Hair Styling
663-5114

WE CARE ABOUT YOUR HAIR

Tues. - Thurs. 10-8 pm
Fri 9-5 pm
Sat. 9-4 pm

JOYCE INWOOD
2 Minnisink Road
Lk. Hopatcong, NJ 07849

CLASSIFIED ADS

FOR SALE '88
Maxum, 19 ft.
bowrider,
trailer, 125 hp
outboard Force
motor, less than
100 hrs, used in
fresh water
only, AM/FM
cassette, many
extras, asking
\$7,500. or best
offer, call Jeff -
0502

FOR SALE
Liv. Rm.
furniture:
blk/wht plaid,
Early Am. pine,
sofa, chair,
footstool, coffee
table, end table
w/lamp, best
offer, call to
see, Debbie -
4388

Fine Salon Service for the Entire Family

UNIQUE STYLE

Hair Salon

20% OFF
ALL PERMS
\$50. and up
(long hair extra)

with this coupon thru 2/15/92

Mon & Fri 10-6
Tues-Thurs 10-8
Sat 9-3 • Sun 1-5

414 Route 15 South
Jefferson Twp.

328-9612

**SPRING
OPEN HOUSE**
Sat, Jan. 25
1-3pm • Free

- Styrofoam Hearts 19¢ - \$1.89
- Red Styro Cupids Sale 65¢
- Painted Valentine Woodlets, reg. 45¢ .now 3/1.00
- Painted Resin Shapes, reg. 99¢ ea. 3/2.00
- Valentine Stickers 1.19/pkg, buy 2 get 1 free
- New Valentine Stamps 3.90 & up
- Red or Pink Ink Pad 2.90

HURDTOWN PLAZA
Rt. 15 South
9:30 - 5:30 pm daily
Th. 'til 7 pm • Sun 12-5 pm
We Ship UPS



**HOBBY HORSE
ARTS & CRAFTS**
663-3500

WATCH THIS SPACE

for dates
and details
on these FUN
LFYC events:

- Kick-Off Summer Dinner Dance
- Mets Game/Bus Trip
(this year an early summer/late spring game)
- Member Badges Ready for pick-up
in April - don't miss out, make
sure your account is up-to-date so
you can use the courts, beach,
docks, etc.

Join the many satisfied Lake Forest residents who have
received the benefits of chiropractic care at the

RT. 15 CHIROPRACTIC CENTER

Dr. Andrew J. Rajeckas - Chiropractor

- If you suffer from headaches, neck, low back, shoulder and leg pain
- If you want to improve your energy level and reduce stress and tension
- Call us today!

- Affordable Fees
- Acute & Chronic Cases Welcome
- Most Insurance Accepted

- Personalized Service
- Children & Elderly Patients Welcome
- Mon. - Sat. Hours
Evening Appointments Available

762 Jefferson Square • 663-3002

Rt. 15 south - next to United Jersey Bank, across from Pathmark

FAMILY DENTISTRY

Leave Your Checkbook At Home!



663-4220

JOEL M. MOSKOWITZ, DMD
28 Bowling Green Pkway
Lake Hopatcong
(Look for the Tooth Clock)

Bring Your Claim Form & Policy Book

Come On In For A Complete Exam & X-Rays.
(A.D.A. Code 0110).

Since Most Of The Insurance Companies We
Work With Cover These Services Fully, There
Won't Be Any Out-Of-Pocket Expense!

ADULTS & CHILDREN

- ROOT CANALS
- COSMETIC BONDING
- EXTRACTIONS
- CROWNS AND BRIDGES
- IMPLANTS
- FULL & PARTIAL DENTURES
- ROUTINE RESTORATIVE TREATMENT
- NITROUS OXIDE AVAILABLE
- GUM (PERIODONTAL) TREATMENT

DR. BRADFORD R. RIPPS
Optometrist

TOTAL EYECARE

DR. MARY CELENTANO
Optometrist

- Comprehensive
State-Of-The-Art
Vision Care
- Eyewear For Every
Budget Made On
Premises



663-0800

- Extensive Inventory
of Contact Lenses
and Supplies
- Children's Eye Exams •
• Vision Therapy •

Day, Evening or Sat.
Appointments

694 Route 15 South (Just After Burger King) Jefferson Township

Lake Forest Yacht Club
P.O. Box 217
Lake Hopatcong, NJ 07849



CARRIER ROUTE PRE-SORT