

LAKE FOREST YACHT CLUB

P O R T H O L E • N E W S

JANUARY 1990

Jan. 2 - Curbside Recycling

Jan. 16 - Curbside Recycling

UPCOMING

Feb. 25 - Champagne Brunch

LFYC Office • 663-0158

Mrs. Margaret Dam, Administrative Assistant

Mo • Tu • Th 8 am - 1 pm Sa 9am - noon

READY REFERENCE

Board of Trustees

Andy Bethune	Commodore	-5358
Bob Drummond	Secretary	-0074
Stu Saposnik	Treasurer	-2785
Joe Pilewski	-3804	James Gray
Steve Levinson	-1383	Greg Plifka
		-0253
		-1333

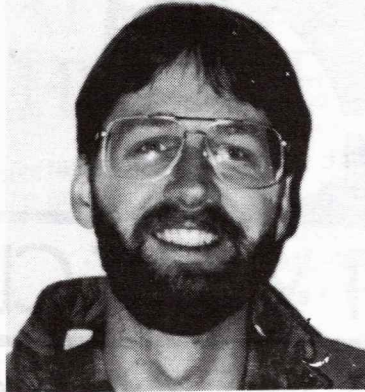

HAIL TO THE CHIEF!

**WELCOME
LFYC
COMMODORE**

ANDY BETHUNE

House Chairman - Grace Bacorn -2944 • Nursery School Chairman - Carol Bashant -3082

The PORTHOLE is published by **G&G Keyboarding 663-1128**

BABYSITTERS

name	completed Red Cross Babysitting Course	age	phone		completed Red Cross Babysitting Course	age	phone
Jessica Mills	yes	12	-4516	Caroline Bradley	yes	17	-2639
Evan Genaud	yes	14	-4649	Dawn Standfast	yes	13	-4078
Deryn Schiff	-	18	-3327	Jeremy Bailer	-	13	-0641
Nicole Nielson	yes	14	-3623	Liz Moore	yes	12	-1493
Josh Bailer	-	15	-0641	Cara Leach	yes	12	-1703



FAMILY RESTAURANT
215 Espanong Rd, Lake Hopatcong

663-5677

FREE HOT HOME DELIVERY

ALL NEW at Pies-On Pizza
Play the PIZZA MAKER Game
Stop In for Details

Thin Crust • Pan • Sicilian Pizza • Our Own Special STUFFED PIZZA
Full Lunch and Dinner Menu • Daily Dining Room Specials

COMMODORE'S MESSAGE

As the new Commodore I would like to wish all members of the community a prosperous and Happy New Year. A traditional part of entering a New Year is for individuals to make resolutions to improve or to do things differently in the new year. I think we as members of the Lake Forest Yacht Club should make some resolutions for the New Year as well.

1. Resolve to be more positive. If we see things that bother us instead of complaining about what is wrong suggest solutions for improvement.

2. Resolve to be more active members and participants and support club sponsored events.

3. Resolve to treat Club property as if it were your own. Remember that we have to pay others for maintenance we don't take care of ourselves.

I look forward to working with everyone in the community and making this a prosperous 1990 for the Lake Forest Yacht Club.

Andy Bethune
Commodore

NURSERY SCHOOL NEWS

HAPPY NEW YEAR! We hope 1990 is a healthy one for everyone. We had great Christmas parties. Our tree was decorated with our glittered initials, Rudolph Red Nose Reindeers and mittens. We've been busy elves and have had many holiday projects that were lots of fun.

Thank you for your support of our Entertainment Book sale and raffles. We have a new raffle starting January 19. If you'd like a ticket, please call Robbie (1383) or Donna (1241).

MUNCH! MUNCH! MUNCH! The ICE EATERS Are Here!

The Trustees are pleased to inform the membership that the new "Ice Eater" system, which will protect the LFYC docks from the ravages of Lake Hopatcong's ice, is fully operational.

A WORD OF CAUTION the "Ice Eaters" keep the water moving around the dock pilings so that water there cannot freeze, therefore give the dock area a wide berth if you are out on the lake for winter sports and fun. **THE AREA AROUND THE LFYC DOCKS IS VERY DANGEROUS.**

UNDER
NEW
OWNERSHIP

THE COUNTRYSIDE RESTAURANT

Specially Prepared "Homecooked" Food
On Premises • Take-Out • Catered • Delivered
Serving Breakfast, Lunch & Early Bird Dinners (B.Y.O.B.)

ABSOLUTELY THE BEST
Barbecued Baby Back Ribs & Chicken • Homemade Soups

QUICK DELIVERY SERVICE

Tuesday thru Friday • 10:00Am to 2:00PM • \$10.00 min. order

99¢ BREAKFAST SPECIAL

EARLY BIRD DINNER SPECIALS

2 Dinners for the Price of 1 • Tues. thru Sat. 5PM to 7PM • On Premises Only
10% Senior Citizen Discount **663-5244** **Tues. thru Sat 6AM - 7PM**
(Ex: Early Bird Special) **Sun. 7AM - 3PM • Closed Mon.**

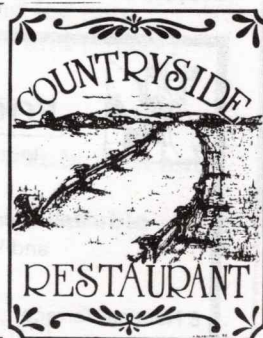

Fast, quality printing & more...

PRINTING (B&W AND COLOR) • COPYING • TYPESETTING • COLLATING • FOLDING
BINDING • HOLE PUNCHING • LETTERHEADS • ENVELOPES • BUSINESS CARDS
BUSINESS FORMS • MAILERS • BROCHURES • AND MORE



280 ROUTE 46
DOVER

366-7096



**Dance Co-Chairpersons
decorating the
Anchor Room at the
LFYC Clubhouse
for the New Year's Eve
Festivities**

Left to Right:
Carol Bashant
Joyce Bethune
Andy Bethune



FOOD FOR LIFE

Independent Counselors

Providers of Personalized Nutrition
and Weight Loss Programs

6 Nautical Terrace
Lake Hopatcong, NJ 07489

Patti Owens 663-0739
Jane Leach 663-1703



QUALITY ELECTRICAL SERVICE

• RESIDENTIAL • COMMERCIAL • INDUSTRIAL

LIC. #9175
BONDED
INSURED

OAK RIDGE
(201) 697-7412



Be sure you're at the original and only

Do- It- Yourself, Inc.

663-5413

Tool & Equipment Rentals

772 Rte. 15 North • Lake Hopatcong, NJ 07849

**Now serving
DINNER!**

Lakeside
*Luncheonette
& Restaurant*

BREAKFAST • LUNCH • DINNER
Daily Specials

- **Delicious Homemade Desserts •**
- All Our Food is Homemade
& Prepared Fresh Daily**

OPEN DAILY
663-0233

Lakeside Shopping Center
Rt. 15, Lake Hopatcong

**Our Lottery
Machine
has arrived!**

**Play
PICK-IT
Here**

Join the many satisfied Lake Forest residents who have received the benefits of chiropractic care at the

RT. 15 CHIROPRACTIC CENTER

Dr. Andrew J. Rajeckas - Chiropractor

- If you suffer from headaches, neck, low back, shoulder and leg pain
- If you want to improve your energy level and reduce stress and tension
- Call us today!

- **Affordable Fees**
- **Acute & Chronic Cases Welcome**
- **Most Insurance Accepted**
- **Personalized Service**
- **Children & Elderly Patients Welcome**
- **Mon. - Sat. Hours**
Evening Appointments Available

762 Jefferson Square • 663-3002

Rt. 15 south - next to United Jersey Bank, across from Pathmark

LFYC Dock Lease Procedures & Conditions

- Only LFYC members in good standing will be considered for dock leasing.
- A boat for which dock space is rented must be registered to the name of the member renting the space.
- No boats may be docked until the Lease Agreement has been settled. Boats docked without the Dock Master's approval may be removed at the owner's expense.
- Leasees of dock space may retain their 1989 slip in 1990 provided that their checks are received before Feb. 15, 1990, with the following exception: Size constraints may warrant the change of dock space. (Dock assignments & changes are at the discretion of the Dock Master.) All remaining slips will be assigned on a first come, first served basis.
- Boat must be removed from the dock space by Nov. 15 or the Club will remove it at the owner's expense. No winter storage is available.
- No boats are to be parked or stored on Club property at any time.
- Any bumper material installed by boat owners must be approved by the Dock Master. Boat owner installed bumper material must be removed by the leasee by Nov. 15, 1990.

1989 Dock Lease Rates

A Dock: Slips	\$225.00
B Dock: Slips.....	\$190.00
C Dock: Outside Slips.....	\$220.00

\$5.00/per diem charge for unauthorized boat docking.
Space is available on the Canoe Rack at \$10./season.



MARKET

663-1000
5 Edison Road
Lake Hopatcong

**COME IN OUT
OF THE COLD & ENJOY
A HOT CUP OF OUR
FAMOUS HOMEMADE SOUP.**

FAST SERVICE: FAX # 663-2210

Lakeforest RESERVATION
AT UPPER HOPATCONG
A NEW, COMPLETELY DIFFERENT WATERFRONT COMMUNITY

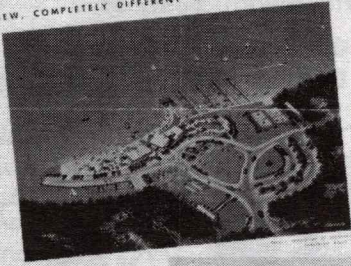

Designed To Set A New High in Harmonious Living In A Friendly, Congenial, Invigorating Club Atmosphere

Complete of 20, exclusive and luxuriously equipped units overlooking Lake Hopatcong and the finest waterfront lake.



Lakeforest Reservation of Upper Hopatcong Will Be Complete Units Infall - A Club Community With Waterfront Facilities.

The Arthur D. Crone Company

DEVELOPERS OF HIGH GRADE COMMUNITIES
New Office - Sports, N. J.

Profit by selecting your home site now

IN BRANCH OFFICE: 1000 State St. Dunellen, N. J. Dunellen Lake Drive

THE WAY WE WERE

FIRST IN AN OCCASIONAL SERIES OF NOSTALGIC LOOKS AT LAKE FOREST AND OUR AREA, CULLED FROM LAKE FOREST AND JEFFERSON TWP. HISTORICAL SOCIETY ARCHIVES.

At left is a copy of one side of the original brochure advertising building lots to buy in a brand new community proposed by the Arthur D. Crane Co.

Below is a blow-up of the top photo which was an artist's conception of the Lake Forest Club areas. Note the exaggeration of the actual Club property to the right of the clubhouse, the traffic plan as conceived for Yacht Club Drive and the elaborate facilities including 2-story clubhouse, swimming pool, 2 tennis courts, cabana on the point and heavily wooded homesites.

(The PORTHOLE would appreciate photos from residents which chronicle "the way we were...". Please call Marlene at -4649 for more information. All photos will be returned.)

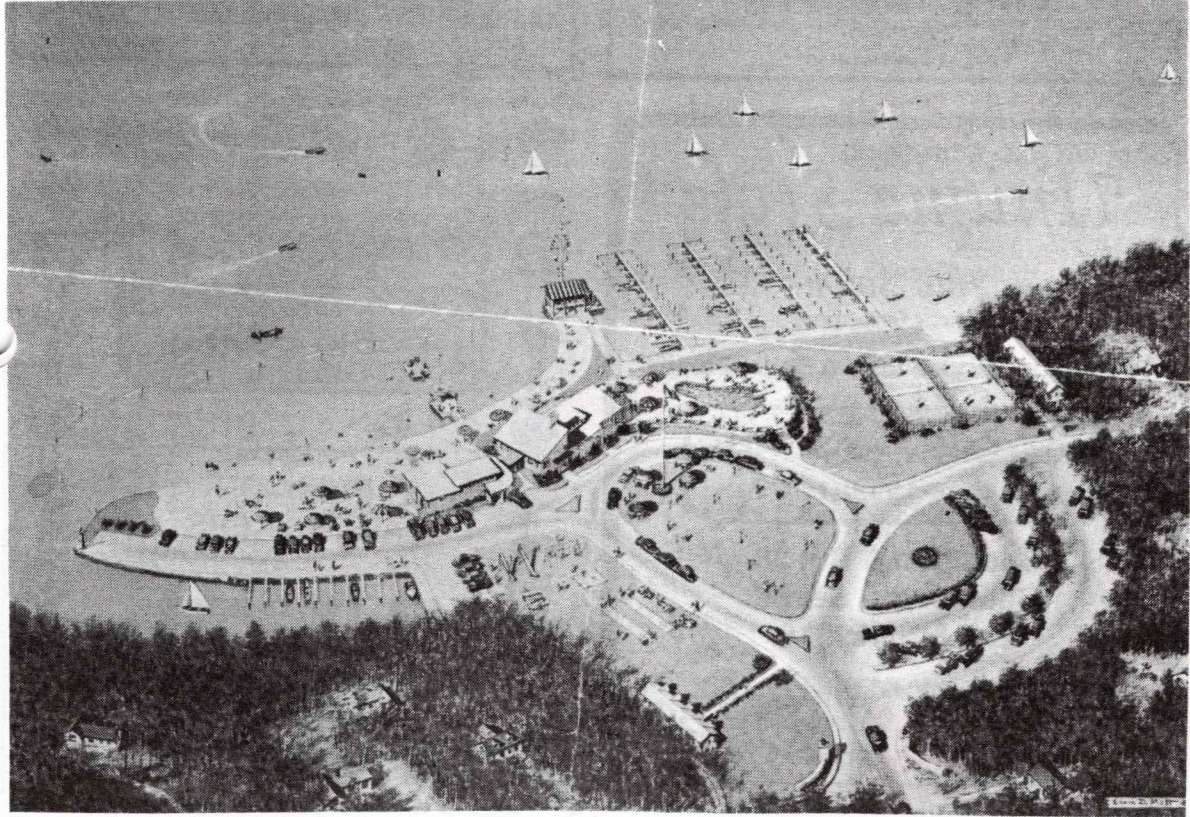

LFYC Dock Lease Procedures & Conditions

- Only LFYC members in good standing will be considered for dock leasing.
- A boat for which dock space is rented must be registered to the name of the member renting the space.
- No boats may be docked until the Lease Agreement has been settled. Boats docked without the Dock Master's approval may be removed at the owner's expense.
- Lessees of dock space may retain their 1989 slip in 1990 provided that their checks are received before Feb. 15, 1990, with the following exception: Size constraints may warrant the change of dock space. (Dock assignments & changes are at the discretion of the Dock Master.) All remaining slips will be assigned on a first come, first served basis.
- Boat must be removed from the dock space by Nov. 15 or the Club will remove it at the owner's expense. No winter storage is available.
- No boats are to be parked or stored on Club property at any time.
- Any bumper material installed by boat owners must be approved by the Dock Master. Boat owner installed bumper material must be removed by the lessee by Nov. 15, 1990.

1989 Dock Lease Rates

A Dock: Slips	\$225.00
B Dock: Slips.....	\$190.00
C Dock: Outside Slips.....	\$220.00

\$5.00/per diem charge for unauthorized boat docking.
Space is available on the Canoe Rack at \$10./season.



MARKET

663-1000

**5 Edison Road
Lake Hopatcong**

**COME IN OUT
OF THE COLD & ENJOY
A HOT CUP OF OUR
FAMOUS HOMEMADE SOUP.**

FAST SERVICE: FAX # 663-2210

Bring in this ad for
10% OFF

**ANYTHING DULL
WE SHARPEN**

Bring in this ad for
10% OFF

We
Sharpen
SKATES
and ...

**SCOTT'S
SHARPENING
SERVICE**

Sharpen
and
Hot Wax
SKIIS

1st driveway after McDonald's
Rt. 15 South • Lk. Hopatcong • 663-0798

Bristol



- TILE
- LINOLEUM
- REMNANTS
- WOOD FLOORS
- AREA RUGS

- WALLPAPER
- VERTICALS
- MINI BLINDS
- SHADES
- DRAPERIES

A & P SHOPPING CENTER
BERKSHIRE VALLEY RD.
MILTON, NJ 07438
(201) 208-0095

I EN & NORMA THOMPSON

Heartworm Test • \$12.
Distemper /Parvo
Booster • \$22.



LAKE HOPATCONG ANIMAL CLINIC
By Appointment • House Calls
14 Route 181 • Lake Hopatcong
663-0889

John P. Batta, DVM

Unique Style

Hair Salon
(formerly Reflections)

Fine Salon Service for the Entire Family

20% OFF ALL PERMS
\$45. & up • Month of Jan.

Shampoo & Cut \$8.
Shampoo & Set \$8.
Cut & Style \$16.

Mon & Fri 10-6
Tues & Thurs 10-8
Sat 9-3 • Wed Closed

414 Route 15 South
Jefferson Twp.
328-9612



Peggy's
COUNTRY FLORIST

**New
MUSIC BOXES
Gift Line**

Full Line of
**BALLOON
AIRWALKERS**

Open 7 days • 663-0001
PATHMARK SHOPPING CENTER

**FTD Wire Service
We Deliver**

SPOTLIGHT ON . . .

NANCY'S PIZZA & SUBS

Lakeside Shopping Center
Rt. 15, Lake Hopatcong 663-4400

7 days 10am - 11pm
Entrees average \$5.00

Nancy's Pizza has been serving its scrumptious pizzas to Lake Forest and the surrounding communities for as long as most of us can remember. Nancy's was opened 17 years ago by Steve Bartek who owns it to this day. For most of that time Steve's son-in-law Frank Negri has operated the pizzeria and restaurant, and today Johnny Rosenski is the manager.

Pizza is Nancy's mainstay complemented by a menu that includes subs and homemade Italian dinners. Nancy's homemade lasagna and eggplant parmigiana are two of the local favorites.

Nancy's has created a few pizzas with unique toppings that are made just one day a week. The "Pizza of the Day" specials include Au Gratin (potatoes, onion, ricotta & mozzarella cheeses), Chili (hearty recipe with a topping of cheese), Hawaiian (Canadian Bacon & pineapple covered with cheese), Vegetable (all fresh veggies & cheese) and the Meteor (meatballs, pepperoni, salami, prosciuttini and, of course, cheese). Call Nancy's before lunch or dinner to find out which special is on for the day. You can



Frank Negri (left) and Johnny Rosenski pull hot pizza out of the oven at Nancy's Pizza.

sample the Pizza of the Day at lunch time when slices of the special are hot and ready.

And yes, Virginia, there really is a Nancy--she's one of Steve Bartek's daughters, but not Frank's wife!

Planning A Home Improvement?

CALL US FOR:

- ADDITIONS
- KITCHEN REMODELING
- REPLACEMENT ROOFING & SIDING
- BATHROOM REMODELING
- GARAGES
- FAMILY ROOMS
- DECKS
- PRE-FAB FIREPLACE UNITS
- ENERGY EFFICIENT WINDOW'S

P.G.F. BUILDERS, INC.

60 Woodlawn Terrace • Lake Hopatcong, NJ 07849

(201) 663-1062

FREE
ESTIMATES

FULLY
INSURED

PERSONALS & CLASSIFIEDS

For Sale 3 pc. den furniture \$50; pecan trpl dresser \$65; or best offer, Ginny -1314

For Sale 17 ft. fiberglass day sailer, 2 sets of sails, 3 hp motor, trailer, extras, asking \$1,900. or best offer, call Steve -3848

For Sale Culligan Mark II Water Softener, ex. condition, asking \$300, call Steve for discount -1383

For Sale 14 ft Fabuglas boat, 75hp Johnson motor w/trailer, \$1,100, call Ralph -1975 or -2915

Wanted Individuals to join local friendly Fri. Night Poker group. Leave your name phone number w/Margaret-LFYC office (-0158), someone will phone you w/details.

For Sale D.P. 1500 Home Gym - like new \$90., call Kim or Rob -3240

HOBBY HORSE ARTS & CRAFTS

HURDTOWN PLAZA
808 Route 15 South, Lk. Hopatcong

663-3500

OPEN DAILY 9:30 AM - 5:30 PM
THURSDAY 'TIL 7 • SUNDAY NOON-5:30

Daily
UPS
Pick-Up
Mon-Fri

Attention

GROUP LEADERS

Valentine Ribbon

21 ft./roll \$2.98

Painted Woodlets 5/\$2.00

Mini Glue Gun \$6.95

Glue Sticks 10/\$1.00

Potpourri .6oz./\$1.49

Tacky Glue 4oz./\$1.19

Specials expire 1/28/90

Accept no imitations

The others tend to squawk
when you demand the best

Come to us when you want top quality, quick service and
low cost. The others may try to tell you that you have to
settle for less.

Lakeside Printing, Inc.

Lakeside Shopping Center
Lake Hopatcong

663-0078



663-2639

Carole Nash Bradley

Teacher of Violin - Viola



31 Yacht Club Dr.
Lake Forest

Lake Hopatcong, NJ 07849



Rt. 15 North
Lk. Hopatcong, NJ
663-3110

RICHARD'S AUTO PARTS INC.

Custom Van Acces. • Speed Equip.
Automotive Acces.
Hydraulic Hoses & Oils

formerly Tony Bassetti's Auto Store

663-0033

Lets Dance Studio

**FEATURING AWARD WINNING
INSTRUCTORS**

**LOWEST PRICES
AROUND!**

Full Service Studio Featuring Something for Everyone
(Babysitting Available for Some Classes)

*** AEROBICS SPECIAL - JOIN WITH A FRIEND AND
GET ONE 10 WEEK SESSION FOR FREE
(\$50.00 VALUE)**

- * BALLETT (All Ages)
- * TAP (All Ages)
- * JAZZ (All Ages)

- * KARATE (Special New Course
Male, Female - All Ages)
- * YOGA (Male, Female)
- * STRETCH, FLEX & TONE

2 Classes
Per Week

**NOW OPEN - NEW FASHION BOUTIQUE FEATURING THE LATEST
APPAREL FOR ALL OCCASIONS AT FANTASTIC PRICES**

808 RT. 15 SO. • HURDTOWN PLAZA • LAKE HOPATCONG. • 663-0033

TOTAL EYECARE

FAMILY DOCTOR OF OPTOMETRY
Dr. Bradford R. Ripps

State-of-the-Art Vision Care
Eyewear for every budget
Made on Premises

Extensive Inventory of Frames
Contact Lenses and Supplies
Sr. Citizen Discount

We cater to children!
20% OFF
ON ALL
CHILDRENS
EYEWEAR

**FREE CLEAR
CONTACT LENSES!**
With Purchase of Tinted
CIBA DAILY WEAR LENSES

Not to be combined with other offers. Expires 2/15/90

DAY, EVENING OR SATURDAY APPOINTMENTS

663-0800

694 Rt. 15 South Plaza, Lk. Hopatcong, N.J.

BRING COUPON IN FOR OFFER

TWICE THE FUN AT HALF THE PRICE



Entertainment® makes the difference between paying full price and getting a 50% discount on almost everything.

Save on:

**Dining • Movies • Theatre
Sports • Hotels • Travel and more.**

For more information call:

Robble Levinson -1383 • LFYC office -0158
Proceeds benefit the Lake Forest Nursery School.

entertainment®

COMPUTER BEGINNERS!

I am the Computer Tutor.

**Software/Hardware
Selection /Instruction**

1st hr. free

**Mike Grosso
Ideas & Details**

663-3745



Delivery anywhere in the U.S.
**Special SWEETHEART BASKETS
for VALENTINE'S DAY**

**Leslie
Mimi**



GIFTS TO GO

(201) 663-3260

*Born to Shop parties
Teachers Gifts*

Custom Gift Baskets for Every Occasion

Lake Forest Yacht Club
P.O. Box 217
Lake Hopatcong, NJ 07849

Lake Forest Yacht Club
Post Office Box 217
Lake Hopatcong, NJ 07849

**BULK RATE
U.S. Postage**

PAID

Lake Hopatcong
N.J. 07849
PERMIT NO. 3

CARRIER ROUTE PRE-SORT